Daydream 218 SQM

x 4 x 2 x 2 x 2

A family home for modern living, the Daydream 218 offers four bedrooms, two bathrooms and two living spaces and a double garage. The generous alfresco area at the back of the home is the perfect place to relax at the end of a long day and watch the world go by.

- Private master suite with ensuite and walk-in-wardrobe at the back of the home
- Kids retreat or media room option
- Impressive outdoor area for entertaining

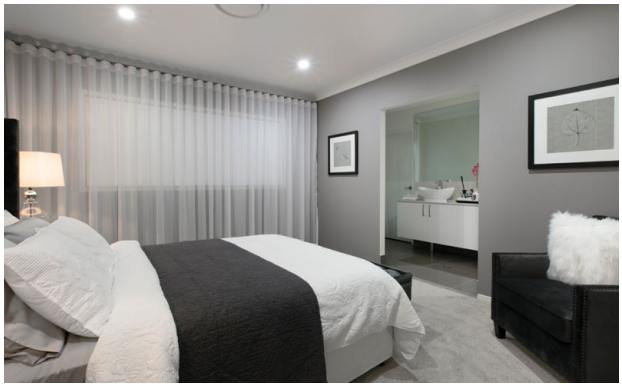

Indicative AusHomes interior only. May not be actual floor plan.

Daydream 218 SQM

20 YEARS building better homes

x 4 x 2 x 2 x 2

Floor Area

Porch	2.7m²
Patio	17.3m²
Living (incl. Garage)	198.4m²
TOTAL	**(23.5 sqs) 218.4m²**

HIA

MASTER BUILDERS QUEENSLAND Proud Member

qbcc | QUEENSLAND BUILDING AND CONSTRUCTION COMMISSION

Licence No.: 77058

DISCLAIMER: All plans, drawings and artist impressions are copyrighted to Aushomes Pty Ltd, Underwood, Brisbane. Artist impression is for illustration purposes only and does not form part of any offer or contract on behalf of Aushomes Pty Ltd. Actual façade and/or floor plan may vary from brochure. You should always consult your contract documents for exact floor plan, elevations, and inclusions. Floor plan may not be to scale, please refer to your contract working drawings for scaled sizing. Photos are for illustration purposes only.